

An abstract painting of a landscape. The top half is dominated by a textured, light purple and lavender sky. Below the sky, a dark, horizontal band of deep purple and blue suggests a shadowed mountain range or a body of water. The middle section is a bright, glowing yellow and white, representing a sunlit plain or a field. The bottom section is a dark, textured blue, possibly representing a body of water or a shadowed foreground. The overall style is expressive and textured, with visible brushstrokes and a rich color palette.

LA GRUA CENTER

2021-22 ANNUAL REPORT

LA GRUA CENTER

ENGAGING COMMUNITY THROUGH ARTS AND CULTURE



HOPE VALLEY VOLUNTEERS PERFORMING AT A MUSIC MATTERS CONCERT WITH PARTIAL VIEW OF LOBBY REDESIGN BY LOCAL ARCHITECT JULIA LEEMING.

A Destination for All

Dear Friends,

If you pass La Grua Center and continue down Water Street, you'll arrive where the Borough meets the sea, "The Point." Like La Grua Center, it's one of the best things about living around here. One is a destination for beauty in nature, and the other is a destination for wonderful arts and culture. But they're similar because they're both places for people to experience, reflect, enjoy, and join together.

The Point attracts visitors from everywhere just as La Grua Center's events bring people from all our surrounding communities. Some of them you know, some of them you don't; but they are all neighbors once they've gathered. At The Point they are drawn by the enormity of the ocean as it hits the horizon in the same way that La Grua Center draws them with

its breadth of concerts, exhibitions, and lectures. Imagination lives in these open and inviting places where friends connect in shared experiences.

During the last year, our new Executive Director, Daniel Brandl, worked with our Program Director, Kelli Rocherolle, as they collaborated with a dynamic board and energetic volunteers. It was a year of successes. As you read this Annual Report, we hope you'll see that we achieved our mission "to engage community through arts and culture," and that a visit to La Grua Center rewards like a visit to The Point. It's one of the best things about living around here.

Thanks for your continued support,
James P. Quinn
President, Board of Directors



Snapshot

La Grua Center welcomed back the community with live in-person concerts, lectures, and art exhibitions consistent with our mission, vision, and guiding principles. Our Music Matters series celebrated its 12th year with exceptional performances by **The Hope Valley Volunteers, Shannon and Matt Heaton, Sophie et Adam, Peregrine Road, and Duo Orfeo.** We showcased several pianists including **Misuzu Tanaka, Wynona Wang, Michael Bahmann, Duo Stephanie & Saar, Olga Vinokur, Judith Gordon, Eric Clark, and Jiayan Sun.**

We had even more music that offered new perspectives like **Cedric Mayfield and Epitome,** singer/songwriter **Jesse Terry,** and the **Mike Casey Jazz Trio.** Sponsored by the **Stonington Village Improvement Association,** we held outdoor concerts at **Stonington Commons and Wadawanuck Square** featuring **Revell Carr, Ms. Bergin, Ed Fast & Conga Bop,** and the **U.S. Coast Guard Band.**

We highlighted the military in Southeastern Connecticut with **Kevin “Red Eagle” Brown, Robert Howard Jr.,** and Vice Admiral **Sandra Stosz.** Our food series featured Sift Bake Shop’s **Adam Young,** RD86 Space’s **Hannah Gant,** Stonington Kelp Company’s **Suzie Flores,** and Whitecrest



Eatery’s **Johan Jensen** and **Abbey Hemman.** *Four Beacons: Art & Social Practice,* a performative lecture, served as an introduction to the local living archive project

The Ships in the Night. The play *People Like Us* with **Artreach, Inc., Emma Palzere-Rae,** and **Elijah Manning** sparked community discussion around diversity, inclusion, and systemic racism. *A Virtual Writing Workshop* with **Jessica Cerullo** supported the creative writing community and **Jonathan Taplin** discussed his memoir, *The Magic Years: Scenes from a Rock-and-Roll Life.*

La Grua Center’s walls were filled with a variety of visual arts. Talented artists from **Stonington, Mystic,** and **Pawcatuck** exhibited at our *Annual Stonington Artists* show. The *New, Used, & Unfriendly* exhibit from Jamaican born artist **Roshane Stephenson** took a closer look at America in 2020, with comments on politics, the pandemic, and other social issues. Friend of La Grua Center **Marija McCarthy** and other

artists presented *A Mix of Oil & Water*. Our partnership with **OutCT** and curators **Edwin Ivey** and **Amy Hannum** celebrated many of the talented LGBTQ+ artists in our area with *Coming Out for Art*. Students from high schools including **Stonington**, **Westerly**, **Wheeler**, and **Fitch**, inspired us with the *Celebrating Our Region's Emerging Artists* exhibit. Our **Postcard Art Project** connected us to the regional community and complemented our emerging artists. In the award-winning exhibit *I'll Follow the Sun*, photographs from **Shelley Lawrence Kirkwood** helped usher in spring and made an excellent backdrop for our Soirée.

We continued our commitment to children with four **Youth Art Workshops** during the holidays, Earth Day, and summer. Talented artists from **Public Art for Racial Justice Education (PARJE)**, **Hispanic Alliance of Southeastern Connecticut**, and **Expresiones Cultural Center** shared their expertise with young budding artists at our first *Halloween & Dia de los Muertos* workshop. With the **Ocean Community Chamber of Commerce** and the **Town of Stonington**, we offered a free children's workshop where over twenty buoys were painted for the annual Stonington **Loxster Trap Tree**.



By the Numbers

Despite the pandemic, we presented 18 in-person concerts; 15 lectures, films, and panel discussions, together with another 10 from our neighboring nonprofits; 7 art exhibitions; our 12th annual Fine Art & Craft Show/Sale; 4 youth art workshops; and 3 weekly music,

drum, and dance classes—welcoming nearly 5,000 visitors through our doors. More than 7,300 people viewed our online programs on La Grua Center's YouTube channel.



Partnership

We continue to value and build upon our important relationships with our closest neighbors—the **Stonington Free Library**, the **Stonington Historical Society**, **James Merrill House**, the **Stonington Garden Club**, and the **Mystic Film Festival**, which all regularly use our space for their public programming. We collaborate with the **Stonington Harbor Yacht Club** and **SVIA** for outdoor music and other events. We are active members of **Stonington Nonprofits**, the **Stonington Borough Merchants Association**, and the **Cultural Coalition**, as well as our three closest chambers of commerce—**Greater Mystic**, **Ocean Community**, and **Eastern Connecticut**.

Grants and Funding

The past fiscal year La Grua Center received a Connecticut Cultural Fund Operating Support Grant and a Quick Grant from **Connecticut Humanities**; a General Operating Support for Theaters and Performing Groups Grant, a Supporting Arts Grant, and a Connecticut Arts Endowment Fund Grant from **Connecticut Office of the Arts**; a grant from the **Ocean Community Chamber Foundation**; a grant from the **Dominion Energy Charitable**



Foundation in support of our Food, Fitness, and Fun series; and support from the **Chelsea**

Groton Foundation for the updating of our building. Our Summer Soirée sponsors included **Cove Ledge Beer, Wine and Spirits, UBS Long River Wealth Management, DDM Metering Systems, Inc., Dime Bank, Waller Smith & Palmer, Yale New Haven Health-Lawrence + Memorial Hospital, Charter Oak Federal Credit Union, Charter Oak Scanning, Grover Insurance, Helen Moore, Lucia Johnstone, and Pappas/MacDonnell.**

Our Volunteers

Along with our dedicated Board of Directors, who serve on various board committees, our programming and events are made possible by the diverse group of volunteers who serve on committees to staff (Music, Programs, Youth, Facilities) and as event/office volunteers. We also thank former board members who remain engaged by serving on board committees. As always, we extend our gratitude to all the following for their donated time and personal commitment to La Grua Center.

EVENT AND FUNDRAISER VOLUNTEERS

Ann Baldelli
Annette Bienkowski
Douglass Bjorn
Beth Black
Harriet Crane
Diane de Mailly
Helen Depersia
Lori Dyer
Tom Frohnapfel
BJ Gaynor
Barbara Heuer
Sarah Janssens
Lucia Johnstone
Jude Larzelere
Stephen Loikith
Lauren Lyons
Mary Kay Long
Cindy MacNeill
Jessica Maloney
Helen Moore
Regan Morse
Sandy Murray
Muireann O'Callaghan
Beatrice Palmer
Dennis Palmer
Nancy Potter
Joan Rowley
Lucia Sokol
Manju Soni

Bill Sponn
Mary Grace Sponn
Barbara Timken
Deidre Toole
Susan Voorhees
Eric Wang
Brandon Watson
Trish Watson

PROGRAM COMMITTEE

Kia Baird
Jessica Cerullo
Bryan Jackson
Mary Kay Long
Jessica Maloney
Betty Anne Reiter

MUSIC COMMITTEE

Betsy Carr
Charles Clark
Christopher Greenleaf
Christine McMasters
Ted Mook
Elena Zamolodchikova

YOUTH PROGRAM COMMITTEE

Barbara Ginsberg
Maria Batlle
Rebekah Kepple
Deidre Toole

ARTIST VOLUNTEERS

Karin Bastidas
Barbara Ginsberg
Karli Hendrickson
Hanna Hong
Eva Leong
Vincent Liocano
Hadleigh Payer
Dan Potter
David Schulz
J.J. Stinton

FACILITIES COMMITTEE

Tom Frohnapfel
Anne Wynne
Wick York

STUDENT VOLUNTEERS

Lauren Vossler
Emerson Baltrukonis

VOLUNTEERS FROM ORGANIZATIONS

Expresiones Cultural Center
Stonington Garden Club
Hispanic Alliance of Southeastern Connecticut
Public Art for Racial Justice Education (PARJE)
Stonington High School

Financials



Income

- Direct Contributions: \$166,419 (49%)
 - Fundraiser: \$74,824 (22%)
 - Grants: \$50,350 (15%)
 - Program Sales and Fees: \$46,876 (14%)
-
- TOTAL: \$338,469

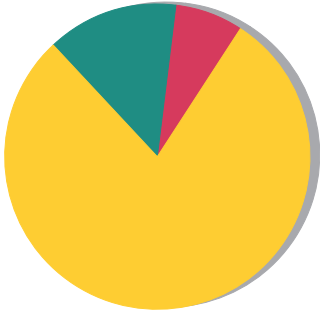

Expenses

- Program: \$229,237 (79%)
 - Management and General: \$39,870 (14%)
 - Fundraising: \$20,753 (7%)
-
- TOTAL: \$289,860



The Board of Directors consists of passionate individuals who are involved in supporting our programs, mission, and future. We are proud to have a 100% giving board, with each board member donating to our programs and events every year.

Board of Directors and Staff

James P. Quinn, *President*
Phylcia Adams, *Vice President*
Manju Soni, *Secretary*
Beth Black, *Treasurer*
Mary Anne Butler
BJ Gaynor
Paul Halferty

Rebekah Kepple
Sharon Lynch
Regan Morse
Anne Wynne
Daniel Brandl, *Executive Director*
Kelli Rocherolle, *Program Director*

Donors

We gratefully acknowledge the following donors to the Annual Fund who make our programming possible with their financial support. All gifts to La Grua Center were made to the Annual Fund between the dates of July 1, 2021 and June 30, 2022.

ANNUAL FUND

(\$10,000+)

Anonymous
Meg Raftis and Stillman
Brown
Montauk Foundation

(\$5,000 — \$9,990)

Marggie Slichter Blake and
Benson Blake
Barbara and Marc Ginsberg
James P. Quinn and Chris
Zhang

(\$2,500 — \$4,999)

Elizabeth Black and
Randy Bean
Anne Fix and Kevin Bowdler
Charles T. Clark
Harriet and Tony Crane
Diane De Maily
Dudley and Michael Del
Balso
Mikel and Donni Halvorson
Diana and Archie Leslie
Stuart and Casey Malcolm
Pledgeling Foundation
David M. Smith
TomKat Foundation

(\$1,000 — \$2,499)

John W. and Judith B.
Alexander
Frances C. Ashley
Peter and Deborah Castle
Sam and Beth Chapin
Liane and Don Crawford
Dorothy and Declan Doogan
Mary Wolf and William
Fowler
Susan and John Fullerton
Peyton C. Horne
Deborah and Peter Lamm
Ann Lobdell
BJ Gaynor and David Luce
Dan and Jane Meiser
Laura and Tom Moran
Claire R. Morse
Ocean Community Chamber
Foundation
Wright and Anna Maria
Palmer
Verna MacCornack and Keith
Roberts
Chuck and Deborah Royce
Tom and Candy Sanford
Victor Sitty
The Gildersleeve/White Fund

(\$500 — \$999)

Tom and Dorrit Castle
Christopher and Barbara
Dixon
Edmund F. Egan Memorial
Fund
Anne Wynne and Chris
Errichetti
David and Lucia Greenhouse
Barbara Heuer
Wendy Davies and Walter
Johnsen
John and Mary LaMattina
Alexandra McCagg
Caroline and Scott Muller
Sheila Rock and Lincoln
Norton
Sharon Lynch and Peter
Perenyi
Julia and Mike Roberts
Penelope Miller and Victor
Sitty
Manju and Paresh Soni
Kim and Mark Spano
Daniel C. and Melissa J.
Verdier
Susan Voorhees
Eugene and Georgia York





(\$250 — \$499)

Ann and Michael Adair
 ASA Environmental Products,
 Inc.
 Annette Born
 Randy Brooks
 Josephine R. Bump
 Mary Anne and John Butler
 Eileen and Dene Dobensky
 David and Lori Dyer
 Mark and Connie Egan
 Adi Ignatius and Dinda Elliott
 Meredith Fischer
 Bill Hargreaves
 Susan Clapp and Charles
 Hatton
 Elizabeth Hopkins
 Mary E. Hughes
 Jane Keener and Paul Janssens
 Robert Johnson
 Deborah Kotchen
 Bruce and Catherine Littman
 Steve and Judy Martin
 Dorothea Moore
 Sandy Murray
 Dorothy H. Papp
 Gillian Patrick
 Margaret Perkinson
 Geoffrey and Beverly Phillips

Margaret Luchars Richards
 Leslie Roach
 Mark Twiss and Sarah Rogovin
 Martha Snyder
 Paul and Nina Stimson
 Anne M. Goodrich Twichell
 Janet McClendon and Alan
 Vaskas
 Harry and Liz White
 Andrew Wilson
 Clem and Sally Wood
 Edward York

(\$100 — \$249)

John and Grania Ackley III
 Phylcia and Antoine Adams
 Joseph Alchermes
 Laurie Allen
 Alan and Patience Banister
 Carole Barnard
 Anne Bartholet
 Elizabeth Bartholet
 Ted and Diana Beck
 Ginny Bitting
 Neal and Jane Lassen Bobruff
 Mary Boyer
 Marcie and Howard Brensilver
 Elizabeth Tobin Brown
 Jeff and Lynn Callahan

Michael McKinley and Kathy
 Calnen
 Betsy Carr
 Jane and Don Charbonnier
 John and Julie Coduri
 Richard and Lois Cole
 Marie Cox
 Kay and Dick Daniele
 Dean A. Davis
 Alice Despard
 Linda Dohrmann
 Lissa van Dyke
 Richard and Denise Easton
 Carole and David Enfield
 Dick and Cheryl Ferris
 Sandra Sharr and Marc A.
 Fishbone
 Margaret Frisch
 Barbara Gildersleeve
 Richard and Koko Gildersleeve
 Alex and Hartford Gongaware
 Andrea Greene
 Robin and Judi Honiss
 Arthur Higbee and Alice
 Houston
 Alfred Ingulli
 Sarah Janssens
 Karin Forde Whittemore and
 Peter Kepple

Bekah Kepple and Morgan King
 Steve Grover and Cathy Klein
 Anne La Grua
 Saraellen Langmann
 Laurie Cameron and Rick Larkin
 Amanda Lindberg
 Susan Lindberg
 Meg Lyons and Geoffrey Little
 Rita Madison
 Donald McBride
 Marija and John McCarthy
 Christine McMasters
 Jan and Gus Miller
 Carter Holliday and Alexandra Moore
 David Moore
 Jennifer O'Brien
 John and Joan O'Brien
 Tom Frohnapfel and Muireann O'Callaghan
 Louise and Maria O'Callahan
 Cormac O'Malley

Joan and Tim O'Neill
 Cynthia R. Palmer
 Gerry Klender and Dennis Palmer
 Joyce and Francis Pandolfi
 Anthony and Jane Pellegrini
 Denise Pierson
 Susan Gallick and Jonathan Post
 Grace Smith and Edward Purcell
 Bob and Mary Reed
 Cynthia Elliott and R. Douglass Rice
 Anne Rivers
 Robert and Susan Scala
 Peter and Eleanor Schaffer
 Elaine and Peter Shallenberger
 J.J. and Chris Sinton
 Hester and Ben Smith
 Kathleen and Larry Snoddon
 Shau-Wen Lucia Sokol
 Gigi Bradford and Jim Stanford
 Mary M. Thacher

Raymond A. Uzas
 Joshua and Alejandra Welch
 Richard and Virginia Welch
 John and Lucy Werner
 Sandra Wheeler
 Andrew and Ellen Wormser
 (UNDER \$100)
 Yvette Nachmias Baeu
 Wendy Benchley
 Bill and Natalie Billing
 Wayne Boettner
 Charlie and Ann Buffum
 Jane Buffum
 Joan Cannamela
 Sharon Carlee
 Mayo Margaret and James H. Chase
 Curt and Betsie Danforth
 Marianne De Luca
 Lisa and Jay DeFanti
 Judith G. DuPont
 David and Donna Elks
 Harry and Susie Ferguson
 Constantine Finehouse
 AmazonSmile Foundation
 Sandra Gensemer
 Maggy Gilbert
 Geraldine Nager Griffin
 Priscilla Griscom
 John and Alice Groton
 Micayla Hall
 Nancy Hatfield
 Mohamad Homs
 Graham Jeffrey
 Eileen Kenny
 G.F. Lane
 Judith Larzelere
 Monica and William Lynders
 Valentina Marchenkoff
 Sally McBee
 Jeffrey Andersen and Maureen McCabe
 Cynthia Lichtenstein and Charles Miller
 Sabine Moffett
 Jonathan Parsons
 Kayla Hedman and Konrad Poznanski

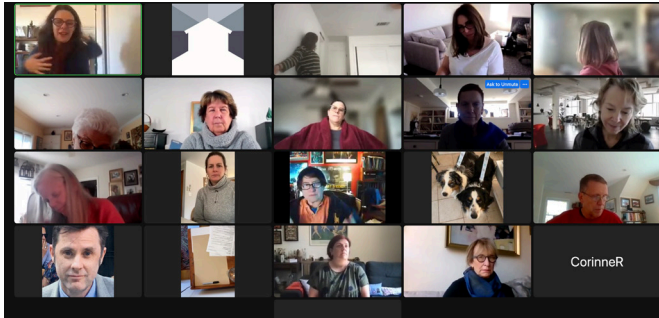



In Memory of
Marcia Huhn Lane
 G.F. Lane

In Memory of
Maurice and Winifred La Grua
 Anne La Grua

CONCERT/LECTURE SPONSORS

Anonymous
 Betsy Carr
 Dominion Energy
 Christopher Greenleaf
 Connecticut Humanities
 Stonington Village
 Improvement Association

MATCHING GIFTS

The following companies
 have matched the charitable
 donations their employees have
 made to La Grua Center:
 Charter Oak Federal Credit
 Union
 Dominion Energy
 Pfizer

*While every effort has been made
 to ensure accuracy, please accept
 our sincere apology if there are
 any errors or omissions with your
 name. If your listing requires
 correction, please let us know.*



Andrew Black
 Steven Black
 David Black
 Alexander Black
 Jennifer Crumpley
 Bryan Emerson
 Lucy Fellowes
 Michael Fine
 Francine Godet
 Laurence Green
 Kathleen Hankinson
 Peyton C. Horne
 Judith Jadow
 Sarah Janssens
 Jane Keener and Paul Janssens
 Sophy Jenkins
 Amanda Lindberg
 Claire R. Morse
 Mikael Salovaara
 Ruth Scheuer
 Martha Snyder
 Sandra Wheeler

William Reed
 Alan and Ginny Roessler
 Deborah Schwell
 Steven Slosberg
 Rosanne and Michael Smyle
 Rich and Liz Stern
 Timothy Tyler and Suzanne
 Tyler
 Norma McHoes Vyse

**IN MEMORIAM, HONOR, AND
 SUPPORT**

In Memory of
Clement L. Despard
 Alice Despard

In Memory of David Black
 Anonymous
 Laurie Allen

In Memory of
Diane L. MacFadyen

Diane De Mailly
 Edmund F. Egan Memorial
 Fund

In Memory of Juan O'Callahan
 Louise and Maria O'Callahan



CThumanities



lagruacenter.org